PRIMACYT
Cell Culture Technology

HS0 - Human skin full thickness Product specification – Certificate of Analysis (CoA)	
Lot 261006-A1	Batch Release: October 9, 2026

Donor data			
Gender	female	**Age (years)**	35
Ethnicity	Caucasian	**Weight (kg)**	65
Size (cm)	163	**Diabetes**	no
BMI (kg/m²)	24.5		

Product information			
Day of surgery	October 06, 2026	**Day of blood sampling**	October 06, 2026
Time of surgery	10:30 AM		
Origin of skin	abdomen	**Disinfection of skin**	Octeniderm
Size of skin	• one triangular piece • size approx.: 0.5 x 24 cm x 26 cm = 312 cm^2		

	Special features	Yes		No
		many	few	
Skin appearance	• stretch marks		x	
	• moles			x
	• cuts			x
	• scars			x

Serology	**Screening**	**Results**
HIV 1+2	HIV1/2 antibodies, p24 antigen	negative
Hepatitis A	anti-HAV-IgM	negative
Hepatitis B	HBsAg, anti-HBc	negative
Hepatitis C	anti-HCV antibodies	negative

Comments	• adipose tissue removed; washed in sterile water, sealed and stored at -20 °C

© PRIMACYT Cell Culture Technology GmbH, Hagenower Str. 73, D-19061 Schwerin, FRG, www.primacyt.com
E-mail: info@primacyt.de, Tel.: +49 (0) 385-3993-600, Fax: +49 (0) 385-3993-602

PRIMACYT
Cell Culture Technology

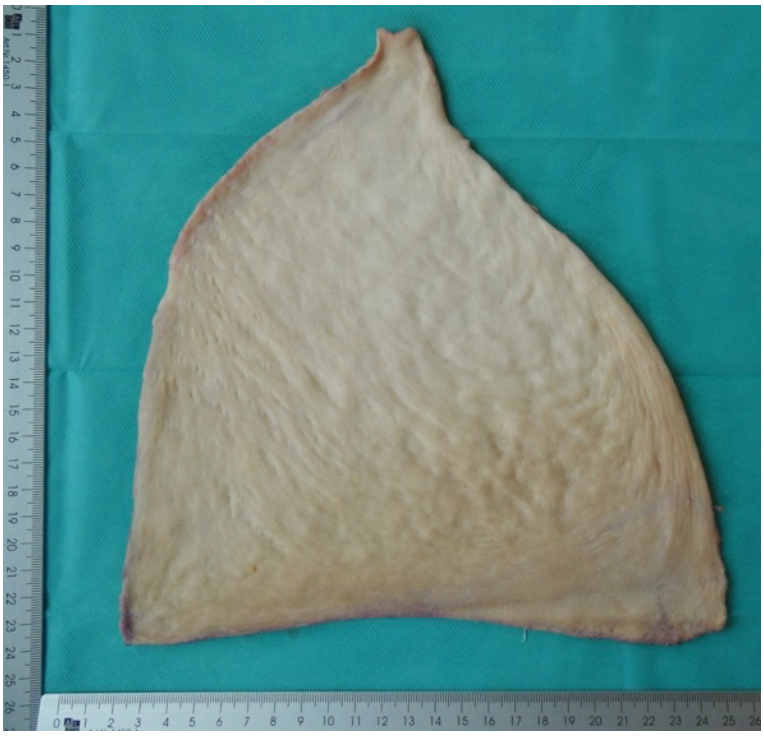

Store at -20 °C. This product should be considered as potential biohazard. Only intended for *in vitro* use.	
Issued by: A. Sattler	Verified by: J. Schuldt

© PRIMACYT Cell Culture Technology GmbH, Hagenower Str. 73, D-19061 Schwerin, FRG, www.primacyt.com
E-mail: info@primacyt.de, Tel.: +49 (0) 385-3993-600, Fax: +49 (0) 385-3993-602