PRIMACYT
Cell Culture Technology

HS0 - Human skin full thickness Product specification – Certificate of Analysis (CoA)	
Lot 260929-A3	Batch Release: October 01, 2026

Donor data			
Gender	female	**Age (years)**	64
Ethnicity	Caucasian	**Weight (kg)**	89
Size (cm)	160	**Diabetes**	unknown
BMI (kg/m²)	34.8		

Product information			
Day of surgery	Sept. 29, 2026	**Day of blood sampling**	Sept. 29, 2026
Time of surgery	02:00 PM		
Origin of skin	abdomen	**Disinfection of skin**	Octeniderm
Size of skin	• one rectangular piece • size approx.: 21 cm x 25 cm = 525 cm²		

	Special features	Yes		No
		many	few	
Skin appearance	• stretch marks		x	
	• moles		4	
	• cuts			x
	• scars			x

Serology	**Screening**	**Results**
HIV 1+2	HIV1/2 antibodies, p24 antigen	negative
Hepatitis A	anti-HAV-IgM	negative
Hepatitis B	HBsAg, anti-HBc	negative
Hepatitis C	anti-HCV antibodies	negative

Comments	• adipose tissue removed; washed in sterile water, sealed and stored at -20 °C

© PRIMACYT Cell Culture Technology GmbH, Hagenower Str. 73, D-19061 Schwerin, FRG, www.primacyt.com
E-mail: info@primacyt.de, Tel.: +49 (0) 385-3993-600, Fax: +49 (0) 385-3993-602

PRIMACYT
Cell Culture Technology

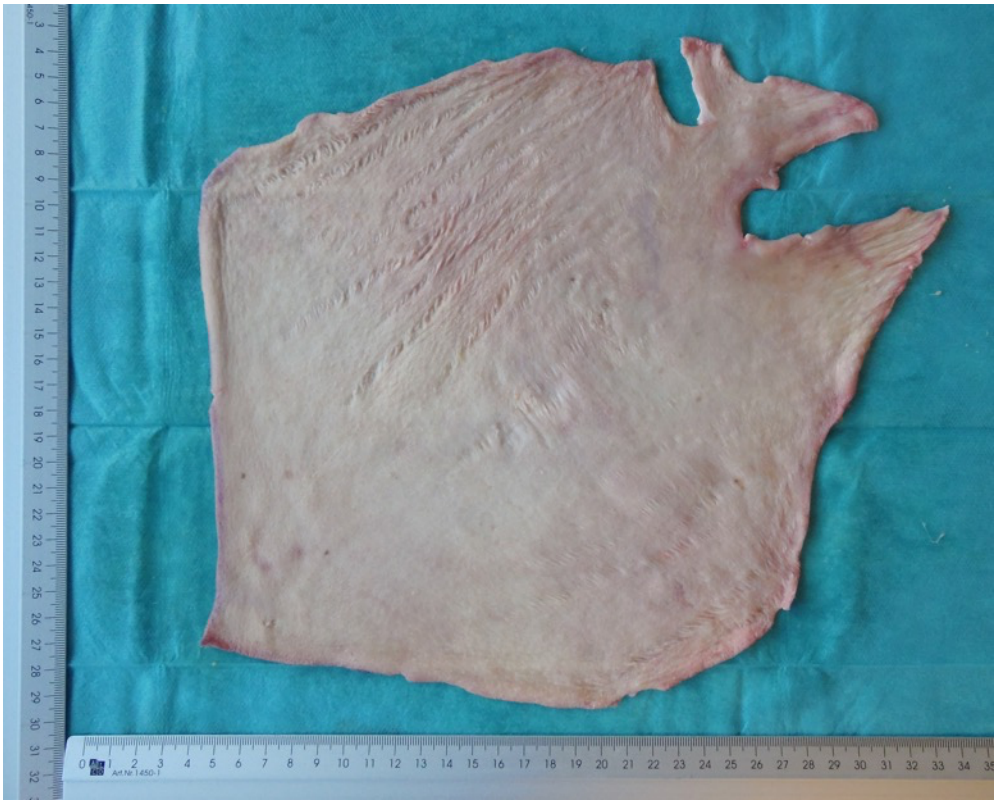

Store at -20 °C. This product should be considered as potential biohazard. Only intended for *in vitro* use.	
Issued by: E. Wagner	Verified by: A. Sattler

© PRIMACYT Cell Culture Technology GmbH, Hagenower Str. 73, D-19061 Schwerin, FRG, www.primacyt.com
E-mail: info@primacyt.de, Tel.: +49 (0) 385-3993-600, Fax: +49 (0) 385-3993-602